

METALL COLLISHER UNDER DRIVE FOR SNOWMASS VILLAGE REQUIREMENTS

NOTE: MAJOR STRUCTURE LOCATION ENVELOPE SET PER FOX RUN EROSION CONTROL. NO BUILDING MAY BE PLACED OUTSIDE OF THESE LIMITS.

NOTE: SITE EL DATA BY SPIKE IN GROUND SET AT EL + 10000

NOTE: STB EL + 8675 = ARCH. EL + 10000'

GENERAL NOTES FOR LAYOUT & SITEWORK

1. BUILDING LOCATION AS SHOWN IS APPROXIMATE. VERIFY FINAL LAYOUT WITH ARCHITECT PRIOR TO CONSTRUCTION & EXCAVATION.
2. NO EXISTING TREES OR SHRUBS ON SITE MAY BE REMOVED OR TRIMMED FOR CONSTRUCTION PURPOSES WITHOUT PRIOR WRITTEN PERMISSION FROM THE ARCHITECT.
3. LAYOUT SITE UTILITY RUNS SO AS TO MINIMIZE INTERFERENCE OF EXISTING TREES & SHRUBS. VERIFY UTILITY LAYOUT WITH ARCHITECT PRIOR TO CLEARING & EXCAVATION.
4. PROTECT ALL ON-SITE VEGETATION NOT APPROVED BY THE ARCHITECT FOR REMOVAL OR TRIMMING FROM DAMAGE DURING ALL CONSTRUCTION ACTIVITY.
5. PRELIMINARY SOIL DATA MAY BE OBTAINED FROM REPORT, 'PRELIMINARY GEOTECHNICAL INVESTIGATION, SNOWMASS VILLAGE, SNOWMASS VILLAGE, COLORADO, JOB NO. 189884 DATED SEPT 24, 1984, REV. OCTOBER 15, 1984, BY CHEN AND ASSOC. DENVER, COLORADO.

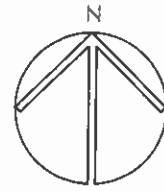

LOT 10 - FOX RUN SUBDIVISION - SNOWMASS VILLAGE, CO SITE PLAN

STREET ADDRESS: 2055 FOX LANE, SNOWMASS VILLAGE, CO 81615

1" = 20'-0"

TOPOGRAPHIC DATA SHOWN IS TAKEN FROM AERIAL PHOTO SURVEY PREPARED BY DRISSEL, PARSELL & CO AND VERIFIED BY ON-SITE SURVEY PREPARED BY DANIEL M. KENZIE, L.S. 2181, ALPINE SURVEYING AND MAPPING, DENVER, CO, MAY 22, 1986.

PATTON HOUSE

Lot 10 - Fox Run Subdivision
Snowmass Village, Colorado

The Ehrenham Group / Architects PO Box 1802 Aspen, CO

Date	Issued For
01-12-88	CLIENT REVIEW/ISSUE

Title SITE PLAN & DETAILS

No.

A2

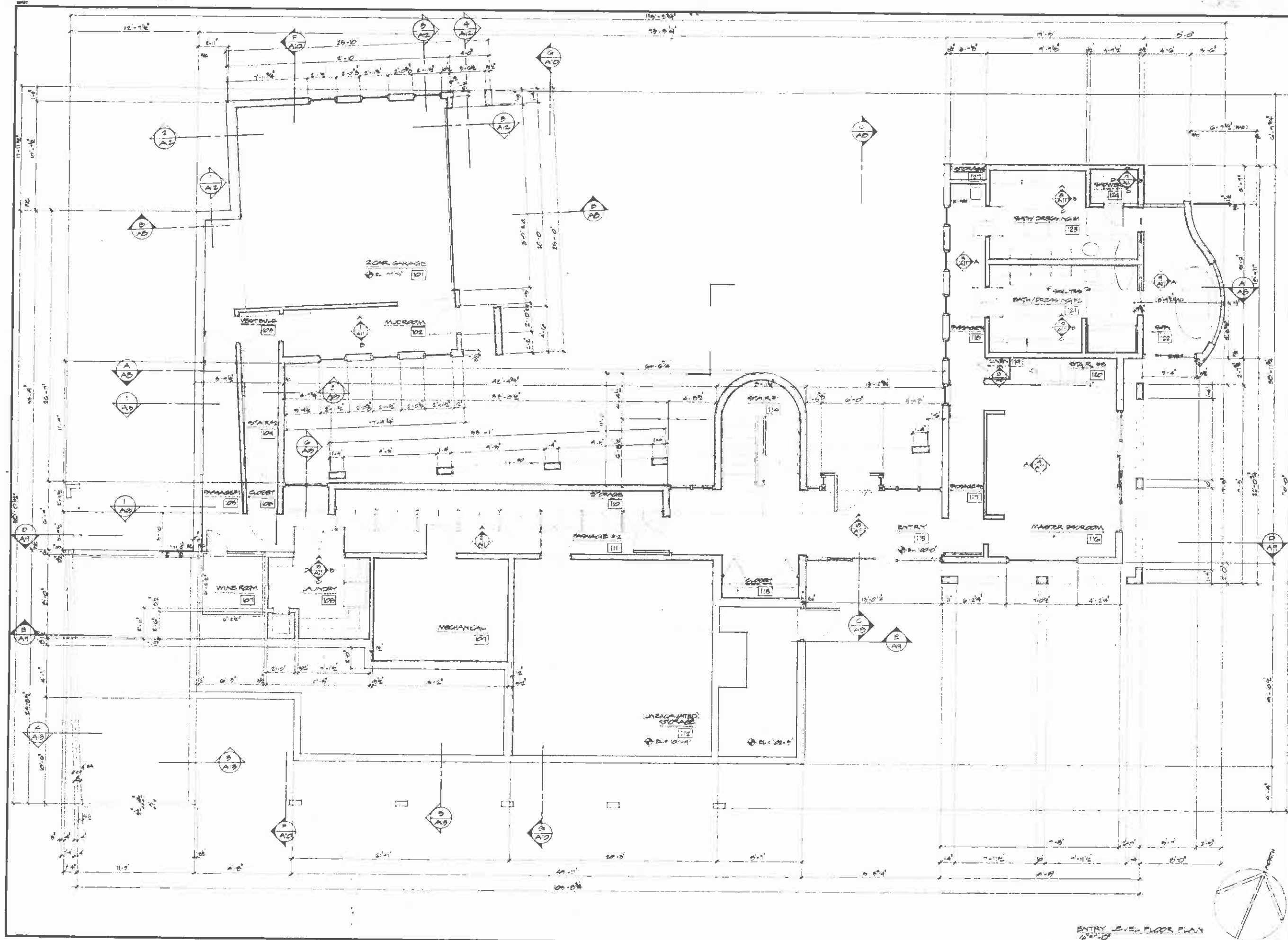

PATTON HOUSE

Lot 10 - Fox Run Subdivision
Snowmass Village, Colorado

The Erdmann Group / Architects - PO Box 4602, Aspen, CO

Date	Issued For

TWO ENTRY LEVEL FLOOR PLAN

No.

A3

ENTRY LEVEL FLOOR PLAN
12-1-01

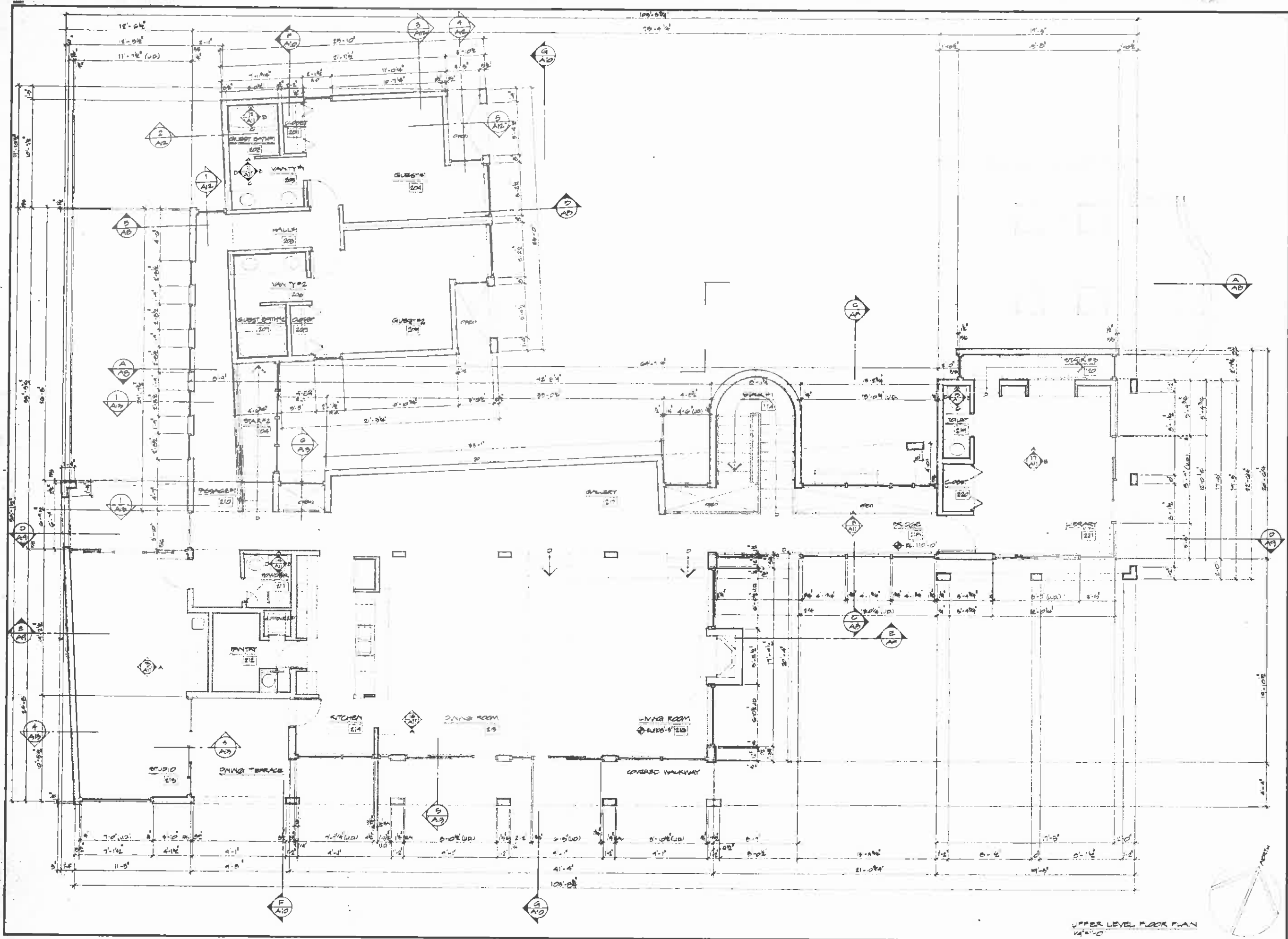

UPPER LEVEL FLOOR PLAN
1/4" = 1'-0"

PATTON HOUSE

Lot 10 - Fox Run Subdivision
Snowmass Village, Colorado

The Erdmann Group / Architects PO Box 4602, Aspen, CO

Date	Issued For
01-11-80	CLIENT REVIEW RECORDING

Title UPPER LEVEL FLOOR PLAN

16

A4